

## BEST ATTACK PRIZE

□ Timothy Woodward

■ Alexander Baron

Kensington Congress, September 6th 1997

1.d4 g6 2.e4 Bg7 3.Nf3 d6 4.Bc4 c6 5.Nbd2  
d5 6.Bb3 Nf6 7.e5 Ng4 8.0-0 h5 9.Re1 Bf5  
10.Nf1 Na6 11.Ng3 Qd7 12.c3 Nc7 13.Nxf5  
gxf5 14.Bc2 0-0-0 15.Ng5 e6 16.h3

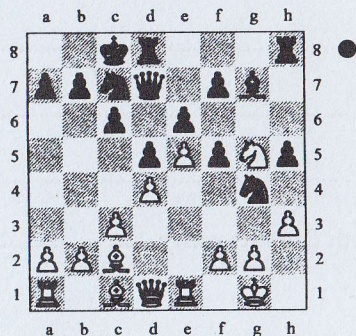

f6! 17.hxg4 hxg4 18.exf6 Bxf6 19.Nxe6 Qh7  
20.Kf1 Rde8 21.f3 Qh1+ 22.Ke2 Qxg2+  
23.Kd3 Rxe6 24.Rxe6 Nxe6 25.fxg4 Rh3+  
26.Be3 Nf4#

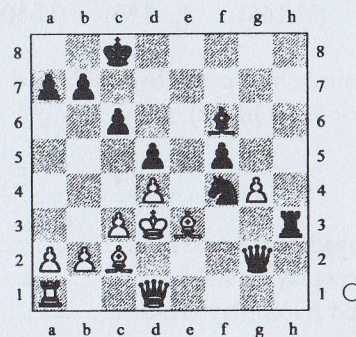

## REFRESHMENTS

Coffee, tea, soft drinks, hot and cold snacks  
will be available until 6pm.

## NO SMOKING

Smoking is not allowed in the playing area.

## ENQUIRIES

Telephone: Barry Gale 0181 316 4132 or e-mail:  
b.j.gale@ic.ac.uk.

## HOW TO GET THERE

Tube: South Kensington, then Subway.  
Bus & Train: 9 (Charing X), 52 (Victoria),  
74 (Marylebone), 10 (Euston/Kings X).  
Car: free Sunday parking in Prince Consort Rd.

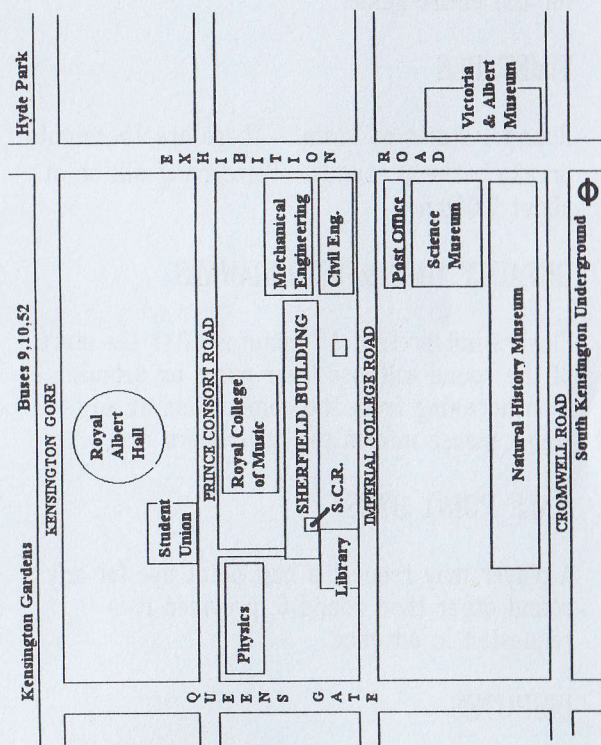

## FORTHCOMING EVENTS

Rapidplays: January 11, February 8, March 8,  
April 5  
Congress: February 21-22, 1998

# KENSINGTON

## ONE-DAY RAPIDPLAY

## CHESS TOURNAMENT

a Leigh Grand Prix event

**SUNDAY 14 DECEMBER 1997**

**11.00 am - 7.00 pm**

Senior Common Room  
Sherfield Building  
Imperial College Road  
(between Royal Albert Hall and Science Museum)

Premier: Under 215  
Major: Under 165  
Minor: Under 135  
Novice: Under 100

6 Round Swiss System Tournaments

Over £400 in Prizes  
including Grading, Junior and  
Best Attack Prizes



## ENTRY FEES FOR ALL SECTIONS

if received by Friday 12 December:

ICU Chess Club members	FREE
Other IC/ULU Students	£5 *
IC Staff	£10 *
Other Adult	£12
Juniors (under 18)	£10

(\* proof of status to be shown on arrival)

**LATE ENTRY FEE:** an additional £2 for entries received after Friday 12 December. (Entry on the day: please arrive by 10.30am.)

## PRIZES

	1 <sup>st</sup>	2 <sup>nd</sup>	grading
Premier	£70	£20	U-180
Major	£70	£20	U-140
Minor	£70	£20	U-110
Novice	£50	£20	U-75

**Grading Prizes** (available only to graded players) and **Junior Prizes:** free entry to any Rapidplay.

No player may win more than one prize. Ungraded players are eligible for only 50% of the cash prizes. In the event of a tie, cash prizes will be shared, grading/junior prizes will be awarded to the lowest graded/youngest contender.

A tournament prize will also be awarded for the best attack.

## GRADING

All games will be graded. This event is registered with the BCF for Game Fee.

## FORMAT

All competitors play in all 6 Rounds. As far as possible players will be paired with others on the same score, according to Swiss Tournament Rules.

## RULES & RATE OF PLAY

FIDE Rapidplay Rules apply, and will be on display. Rate of play is 30 minutes per player for the entire game.

## TIMETABLE

Round 1 starts at 11am. There are 15-minute breaks between rounds. Prizegiving will be at about 7.00pm.

## DEFAULT TIME & WITHDRAWALS

Players not present 15 minutes after the start of the round will lose their game by default. If withdrawing from the competition at any stage, please inform the controllers.

## HALF POINT BYES

A player may request a half point bye for any round other than round 6, provided it is requested in advance.

## DISPUTES

Stop both clocks and summon the controller. The controller's decision is final in all matters.

## Entry Form: 14 Dec '97

Name: .....

Address:.....

.....

.....

Phone: .....

Club: .....

Date of Birth (Juniors only): .....

Please enter me in the (circle one)

PREMIER / MAJOR / MINOR / NOVICE  
(U-215) (U-165) (U-135) (U-100)

I wish to claim a half-point bye in Round  
(circle one or leave blank)

1 2 3 4 5

My BCF Rapidplay Grade is .....

My BCF Slowplay Grade is .....

My estimated Rapidplay Grade is .....

I enclose a cheque for the amount of £ .....  
payable to "Kensington Chess".

Send to: Barry Gale, 60 John Wilson  
Street, Woolwich, London SE18 6QQ.