

Horrockses



Printed by Thomas Jenkins (Printers) Ltd., 309 - 317 Borough High Street, London, S.E.1.
PROGRAMME PRICE ONE SHILLING.

ROYAL OPERA HOUSE
COVENT GARDEN



ONDINE

Wednesday, 5th November, 1958

Ferguson
'FUTURAMA'
 for lasting good listening
 —lasting good looks

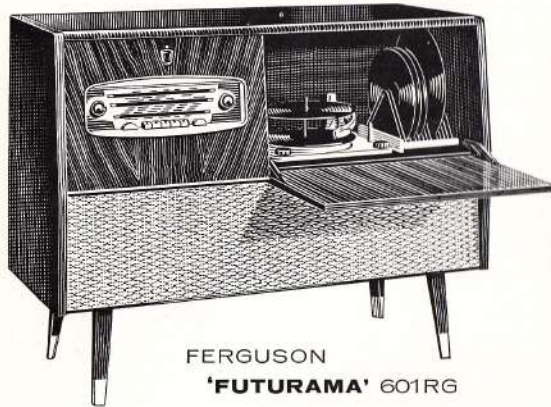

FERGUSON
'FUTURAMA' 601RG

As well as being an exceptionally fine performer, the new Ferguson 'Futurama' is also an attractive piece of furniture. It combines VHF/FM, Medium and Long wave band radio with a 4-speed autochanger and has 'Magic-eye' tuning and 'Piano-key' switching. Provision is included for easy adaptation for playing stereophonic records. Ask your Ferguson dealer for a demonstration. **66 GNS** tax paid.



...fine sets these **FERGUSON'S**

'Ferguson' is the registered trade mark of Thorn Electrical Industries Limited

THORN ELECTRICAL INDUSTRIES LIMITED 233 SHAFTESBURY AVENUE LONDON WC2

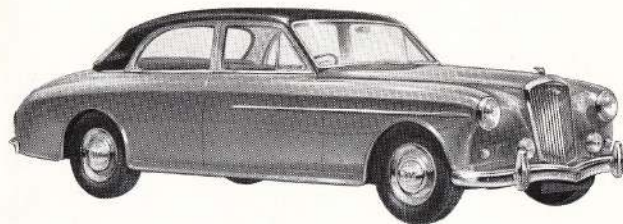

"Permit me to say, Sir...
 a very wise choice indeed"

Charles has been hall-porter at the Club for a very long time; he sees our members drive up and drive away. For Wolseley owners one feels his greeting is particularly cordial. Charles, of course, approves of Wolseley cars, especially the Six-Ninety; it has the club 'tone' and when a new one appears there is a ready compliment.

This luxurious six-cylinder saloon combines the comfort of a generously proportioned six-seat interior with the advantages of abundant power. The Six-Ninety is available with Automatic Transmission or Overdrive.



Buy wisely—buy

WOLSELEY
 SIX-NINETY



TWELVE MONTHS' WARRANTY
 BACKED BY I.M.C. SERVICE—the most comprehensive in Europe

WOLSELEY MOTORS LTD., COWLEY, OXFORD
 London Showrooms: 12, Berkeley Street, London, W.1.
 Overseas Business: Nuffield Exports Ltd., Oxford and 41-46 Piccadilly, London, W.1.
 W.157

ONE OF THE LOVELIEST PERFUMES YOU WILL EVER KNOW



'Bond Street'
by Yardley

and 'Bond Street' Cologne echoes its fragrance through the day

A black and white advertisement for Queen Anne Scotch Whisky. The background is a dark, textured surface. A bottle of Queen Anne Scotch Whisky is centered in the lower half. Above the bottle, several vertical lines with arrows point downwards towards the bottle. To the right of the bottle is a small, square logo featuring a crest. Below the bottle, the text "QUEEN ANNE" is written in a large, bold, serif font, and "RARE SCOTCH WHISKY" is written in a smaller, bold, sans-serif font below it.

QUEEN ANNE
RARE SCOTCH WHISKY

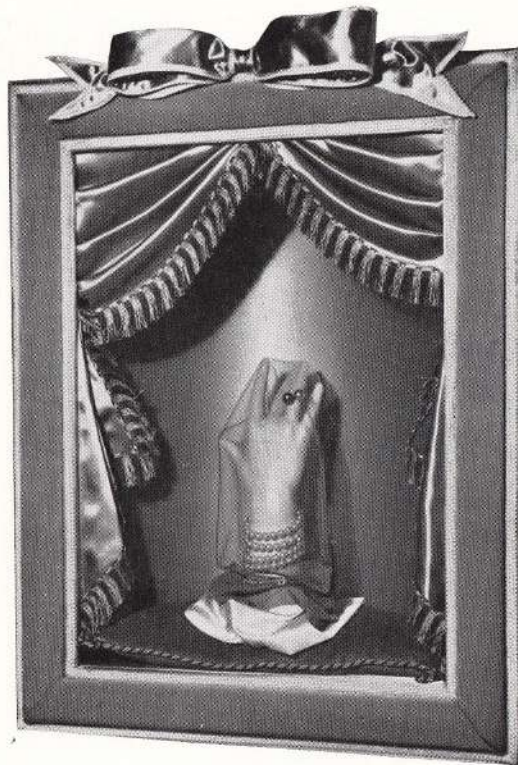

Christian Dior
Stockings *at all leading stores*

ROYAL OPERA HOUSE
COVENT GARDEN

House Manager: JOHN COLLINS

THE
ROYAL OPERA HOUSE
COVENT GARDEN

LIMITED

General Administrator:
DAVID L. WEBSTER

PRESENTS

THE ROYAL BALLET

THE ROYAL OPERA HOUSE, COVENT GARDEN LIMITED, WORKS IN
FULL ASSOCIATION WITH THE ARTS COUNCIL OF GREAT BRITAIN

Two-way
boucle dress;
neck buttons
high or
opens shirt-
style; can be
belted.
8½ gns.

Impressions of
JAEGER

JAEGER HOUSE, Regent Street, London, W.1.

The Covent Garden Orchestra

1st Violins

Charles Taylor
George Hallam
Philip Boothroyd
Geoffrey Palmer
Albert Curran
Anthony Connery
Reginald Whitehouse
Max Jekel
Sidney Marcus
Reginald Hill
Anthony Valente
John Fisher
John Woolf
Trevor Jones

2nd Violins

Reginald Boothroyd
Bernard Gould
Jack Musikant
Rowland Sirrell
James Buyers
Reginald Crick
Noel Broome
Edward Patston
Felix Pooler
Darrell Wade
Charles Nolan

Violas

Jeremy White
Lawrence Lackland
William Krasnik
John Denman
Benedict James
Peter Barbirolli
Rodney McLeod
Patrick Hooley
Reginald Conway

Cellos

Alexander Cameron
Louis Bontoux
Jack Francis
Frederick Ormondroyd
Edward Robinson
Rowland Carr
Gordon Fernyhough
John Franca

Basses

Ronald Robinson
Frederick Wigston
John Cooper
Ernest Ineson
Albert Hayward
John Colin
Nathaniel Paris

Flutes

Christopher Taylor
Patricia Lynden
John Bowler
Derek Honner

Piccolo and Bass Flute

Derek Honner

Oboes

John Barnett
Alan Wardley
Donald Bridger
Peter Boswell

Cor Anglais

Donald Bridger
Peter Boswell

Heckelphone

Peter Boswell

Clarinets

Olive Wright
Bernard Bree
Ian Herbert
R. Temple Savage

Bass Clarinet

R. Temple Savage

Basset Horns

R. Temple Savage
Bernard Bree

Bassoons

Roger Hagger
Geoffrey Gambold
Fritz Berent

Contra Bassoon

Fritz Berent

Horns

Anthony Tunstall
Barry Castle
Patrick Stevens
Christopher Satterthwaite
Robert Young
Colin Hinchcliff

Trumpets

Harry Dilley
Raymond Allen
Elgar Howarth
Peter Reeve

Cornets

Harry Dilley
Raymond Allen

Bass Trumpet

John Cobb

Trombones

Derek James
Harold Nash
John Cobb
Francis Stead

Bass Trombone and

Contra Bass Trombone
Haydn Trotman

Bass Tuba

James Gordon

Timpani

Alan Taylor
Jack Wilson

Percussion

Reginald Barker
Reginald Rashleigh
Jack Wakeley

Harp

Rosemary St. John
Margery Davidson

Celeste

Reginald Barker

TOP STARS USE THE TOP TAPE RECORDERS

*"Music for me..
as I like it"*

—SAYS ERIC ROBINSON



THERE are two things I especially like about having a Grundig tape recorder. One is the quality of the music it gives me and the other is the money it saves me in the process. Now don't get me wrong—I'm not the miserly type; it's just that a keen collector like me can spend a lot in building up a library of music only to find a good deal of it wasted. Because as you know yourself, the popular things often date pretty quickly and even with the classics you find that you grow out of certain composers, or prefer a different conductor's version to the one you've got.

Now when that happens—assuming you've got a Grundig—it needn't cost you a penny to change your mind. You simply record a piece of music that sounds as if it might be an item for your shelves, you play it back a few times and decide if you want to keep it. If you don't, out it goes—and the tape can be used again for something else.

Easy, eh?—why don't you try it.



Grundig

MAKERS OF THE FINEST TAPE
RECORDERS IN THE WORLD

GRUNDIG (Gt. Britain) Ltd.

Advertising & Showrooms: 39/41 NEW OXFORD STREET, LONDON, W.C.1

Trade enquiries to: NEWLANDS PARK, SYDENHAM, LONDON, S.E.26

(Electronics Division, Gas Purification & Chemical Company Ltd.)

GS87F

THE ROYAL BALLET

Director:

NINETTE DE VALOIS

Associate Director and Principal Choreographer:

FREDERICK ASHTON

Musical Director:

HUGO RIGNOLD

Associate Conductor: KENNETH ALWYN

Guest Conductors:

HANS WERNER HENZE EMANUEL YOUNG

Choreographers for the current season include:

JOHN CRANKO ANDRÉE HOWARD KENNETH MACMILLAN

The following Artists will be appearing during the Season:

	MARGOT FONTEYN	
NADIA NERINA	SVETLANA BERIOSOVA	ANYA LINDEN
	MICHAEL SOMES	
BRIAN SHAW	ALEXANDER GRANT	DAVID BLAIR
<hr/>		
JULIA FARRON	MARYON LANE	GERD LARSEN
ROSEMARY LINDSAY	ANNETTE PAGE	MERLE PARK
BRYAN ASHBRIDGE	GARY BURNE	PETER CLEGG
DESMOND DOYLE	LESLIE EDWARDS	RONALD HYNDRICK
RAY POWELL	PIRMIN TRECUCI	FRANKLIN WHITE

MERIEL EVANS	SHIRLEY GRAHAME	MARGARET HILL	BRENDA TAYLOR
DEIRDRE DIXON	STELLA FARRANCE	JUDITH SINCLAIR	DOREEN WELLS
STANLEY HOLDEN	RONALD PLAISTED	DEREK RENCHER	
JOHN SALE	DOUGLAS STEUART	GRAHAM USHER	

Guest Artists:

MOYRA FRASER PAMELA MAY

Ballet Master: JOHN HART

Ballet Mistress: JILL GREGORY

with

THE COVENT GARDEN ORCHESTRA

Leader: CHARLES TAYLOR

Rowena Jackson and Philip Chatfield are with the Royal Ballet in Australia
Anya Linden and David Blair return from Australia in December

DECCA FULL FREQUENCY RANGE RECORDINGS

of Music to Modern Ballets



WINTER NIGHT

Rachmaninov 2nd Piano Concerto
Clifford Curzon
LPO/Sir Adrian Boult
LXT 5178

VARIATIONS ON A THEME

Britten Variations on a theme
of Frank Bridge
remainder of 2nd side:
Warlock Capriol suite
Boyd Neel Orchestra/Boyd Neel
LXT 2790

**THE PRINCE OF THE
PAGODAS**

(BRITTEN)
Orchestra of the Royal Opera House,
Covent Garden/Benjamin Britten
LXT 5336/7

SIMPLE SYMPHONY (BRITTEN)

New SO of London/Eugene Goossens
LW 5163

FAÇADE (WALTON)

LSO/Robert Irving
LW 5107

LAIDERETTE

Martin
Petite symphonie concertante
Pierre Jamet/
Germaine Vaucher-Clerc/
Doris Rossiaud/
Suisse Romande/
Ernest Ansermet
2nd side:
Stravinsky
Le baiser de la fée
LXT 2631

JOB

(VAUGHAN WILLIAMS)
LPO/Sir Adrian Boult
LXT 2937

MIRROR

Lars-Erik Larsson
Pastoral suite
2nd side: Wirén
Serenade for Strings
Stockholm Radio Orchestra/
Stig Westerberg
LX 3086

Wednesday, 5th November, 1958

*The 4th performance at the Royal Opera House by the
Royal Ballet of*

ONDINE

First performance by the Royal Ballet, 27th October, 1958

BALLET IN THREE ACTS

Scenario freely adapted by Frederick Ashton
from the story by Friedrich de la Motte Fouque

Music by HANS WERNER HENZE

Choreography by FREDERICK ASHTON

Scenery and costumes by LILA DE NOBILI

Lighting by MICHAEL NORTHEN

ONDINE

THE CAST

Ondine Margot Fonteyn
Palemon Michael Somes
Berta Julia Farron
Tirrenio, lord of the Mediterranean Sea Alexander Grant
A Hermit Leslie Edwards
Ondines Monica Mason, Brenda Taylor, Deirdre Dixon
Shirley Grahame, Georgina Parkinson, Margaret Wing
Christine Beckley, Doreen Eastlake, Jennifer Gay, Jacqueline Daryl
Vyvyan Lorrayne, Hylda Zinkin, Jennifer Layland,
Patricia Thorogood, Deanne Bergsma, Desmond Doyle, Ronald Hynd
Gary Burne, Christopher Newton, Ronald Plaisted
Petrus Bosman, Derek Rencher, Keith Rosson, Richard Farley

ACT I

Hunt Dorothea Zaymes, Hylda Zinkin, Robin Haig
Patricia Thorogood, Brenda Bolton, Julie Wood
Peter Clegg, Ray Powell, Stanley Holden
Douglas Steuart, John Sale, William Wilson
Wood Sprites ... Merle Park, Doreen Wells, Mavis Osborn, Judith Sinclair
Antoinette Sibley, Ann Howard, Derek Rencher, Richard Farley
Keith Rosson, Graham Usher, Maurice Metliss, Benjamin Stevens

ACT II

People from the Port ... Dorothea Zaymes, Hylda Zinkin, Robin Haig
Patricia Thorogood, Brenda Bolton, Julie Wood
Romayne Austin, Sandra Vane, Jane Bartlett
Maurice Metliss, Stanley Holden, Terry Westmoreland
Douglas Hill, Lambert Cox, Kenneth Barlow
Sailors Ronald Plaisted, Derek Rencher, Keith Rosson
Christopher Newton, Richard Farley, Petrus Bosman
Douglas Steuart, John Sale, Graham Usher
Benjamin Stevens, William Wilson, Robert de Warren

ACT III

Grand Pas Classique Rosemary Lindsay, Annette Page
Ronald Hynd, Desmond Doyle, Brenda Taylor
Christine Beckley, Doreen Eastlake, Margaret Wing
Jacqueline Daryl, Hylda Zinkin, Dorothea Zaymes
Ann Howard, Clover Roope, Brenda Bolton, Robin Haig
Julie Wood, Ronald Plaisted, Derek Rencher, Petrus Bosman
Richard Farley, Keith Rosson, Christopher Newton

Divertissement Maryon Lane, Shirley Grahame, Doreen Wells
Brian Shaw, Peter Clegg, Pirmin Trecu, Brenda Bolton
Deirdre Dixon, Georgina Parkinson, Judith Sinclair
Antoinette Sibley, Mavis Osborn, William Wilson
Douglas Steuart, Benjamin Stevens, Graham Usher
Stanley Holden, John Sale

Wedding Guests Ann Kenward, Myrleen Hedley, Rosalind Eyre
Louanne Richards, Janet Varley, Jane Bartlett
Kenneth Barlow, Robert de Warren, Clive Hicks
Maurice Metliss, Jeffrey Phillips, Lambert Cox

Lackeys, Footmen, Acolytes, Page :
Kenneth Barlow, Jeffrey Phillips, Clive Hicks
Douglas Hill, Anthony Sweet, Anthony Mangan, David Hughes
Alan Cooper, David Gordon, Adrian Grater

Solo Pianist — Margaret Kitchin

The children are from the Edith Cavell Secondary School

SYNOPSIS

"This is the story of Palemon and Ondine telling how Palemon wedded with a water-sprite and what chanced therefrom and how Palemon died and how Ondine returned to her element beneath the Mediterranean Sea."

ACT I

Scene I — Outside Berta's Castle

Berta, returning from a hunt, is being courted by Palemon, who offers her an amulet, which she scorns. She rejoins her friends. Palemon is left alone in meditation. A strange being, Ondine, appears mysteriously and Palemon is immediately captivated. She is alarmed and disappears into the forest, where Palemon, already in the clutches of his destiny, follows her.

Berta, sees Palemon disappear with Ondine; cries alarm and orders their pursuit.

Scene II — A Mysterious Forest

Tirrenio and the sprites lie in wait for the lovers. He endeavours to separate them and warns that should Palemon be unfaithful he must forfeit his life. Ondine, defying Tirrenio, together with Palemon seeks out a hermit who marries them. She gains her soul.

The act ends with Berta distraught at the acts of Tirrenio who tries to impede her pursuit of the lovers.

INTERVAL

Warning bells will be sounded five minutes and two minutes before the rise of the curtain.

ACT II

A Port

Palmeon and Ondine, after their marriage, come to a Port where, seeing a ship, they decide to embark. Berta, following, sees the lovers, and bribes the captain to take her unseen on board. She, not knowing of their marriage, is moved by jealousy when Palemon, in a transport of love, offers the amulet to Ondine. She reproaches Palemon and reminds him that he had previously offered it to her. Ondine immediately gives the jewel to Berta. The enraged Tirrenio rises from the sea and snatches the amulet from Berta. Ondine runs to the side of the boat and dipping her hands into the water produces an exquisite magical necklace which she presents to Berta, who, horrified by the supernatural gift, throws it at Ondine's feet. The sailors regard Ondine with awe and doubt and threaten her. Tirrenio, rising from the sea to protect Ondine, beckons to her. He creates a storm and, rising on the crest of a wave, seizes her and drags her to the bottom of the sea. The storm increases.

INTERVAL

Warning bells will be sounded five minutes and two minutes before the rise of the curtain.

ACT III

Palemon's Castle

Palemon and Berta, who have been saved from the shipwreck, arrive from their wedding ceremony. Berta shows her present to him, a magnificent portrait and then leaves to prepare for the guests. Palemon, in a reverie, has a vision of Ondine under the water. Berta returns and disturbs his dream. The guests arrive and the festivities begin; at their height strange and sinister happenings occur.

Tirrenio appears seeking vengeance; the festivities are disrupted; Berta is dragged out by the Ondines and Ondine reluctantly appears.

Palemon now realises that Ondine is his only love. She warns him that, owing to his lack of faith, her kiss can only mean his death. Finally, sadly, she kisses him and he falls dead. She takes his body back to her own element there to hold him in an eternal embrace.

Conductor—HANS WERNER HENZE

Scenery painted by Lila de Nobili

Costumes made by the Production Wardrobe

Scenery built by Ted Waldron

Fabrics dyed and painted by Nancy Chandler and Valerie Connell

Headresses by Jean Percival

Wigs by Albert Sargood

Hats made by Madame Allen and A. & L. Corne

Shoes by Gamba, Frederick Freed, Anello & Davide, Di Salvo and Porselli

Covent
Garden
Production
Department

WONDERFUL LPs OF

Ballet Music



THE PHILHARMONIA ORCHESTRA

conducted by Robert Irving

HOMAGE TO THE QUEEN—Arnold H.M.V. CLP1011

SOIRÉES and MATINÉES MUSICALES—Britten

SOLITAIRE—English Dances—Arnold

(with Four Scottish Dances—Arnold)

H.M.V. CLP1172

conducted by Charles Mackerras

THE LADY AND THE FOOL—Verdi-Mackerras

H.M.V. CLP1059

conducted by Sir Arthur Bliss

MIRACLE IN THE GORBALS—Bliss

(with Music for Strings—Bliss) COLUMBIA 33CX1206

conducted by Carlo Maria Giulini

L'OISEAU DE FEU—Stravinsky

JEUX D'ENFANTS—Bizet

MA MERE L'OYE—Ravel COLUMBIA 33CX1518

THE ROYAL PHILHARMONIC ORCHESTRA

conducted by Robert Irving

CINDERELLA—Prokofiev H.M.V. CLP1144

THE FRENCH NATIONAL RADIO ORCHESTRA

with Chorale Marcel Briclot

conducted by André Cluytens

DAPHNIS ET CHLOË—Suites 1 and 2—Ravel

(with Alborada del Gracioso—Ravel)

COLUMBIA 33CX1134

THESE ARE ALL 33 $\frac{1}{2}$ R.P.M. LONG PLAYING RECORDS

E.M.I. RECORDS LTD., 8-11 Great Castle Street, London W1

STAFF FOR THE ROYAL BALLET

General Manager to the Royal Ballet	MICHAEL WOOD
Personal Assistant to the Director and Professor of Dancing	AILNE PHILLIPS
Pianists	HILDA GAUNT, COLIN KINGSLEY MICHAEL REEVES
Orchestra Manager	MORRIS SMITH
Librarian	R. TEMPLE SAVAGE
Stage Manager	DENNIS MAUNDER
Assistant Stage Manager	LEON ARNOLD

STAFF FOR ROYAL OPERA HOUSE

Stage Director	WILLIAM BUNDY
Technical Director	JOHN SULLIVAN
Production Assistant	DAVID GARRATT
Chief Machinist	HORACE FOX
Chief Electrician	BILL McGEE
Property Master	EDWARD BLATCH
Resident House Engineer	SYDNEY T. CHENEY
Box Office Manager (COV 1066)	DEREK WILSON

The taking of photographs in the Auditorium is strictly prohibited.

Royal Ballet Benevolent Fund :
Hon. Sec., The Hon. Eveleigh Leith, 15 Walton Street, S.W.3.

Photographs and Publications. Patrons are notified that photographs of the Royal Ballet and publications relating to the Royal Ballet and the Covent Garden Opera Company are on sale at the bookstalls in the Entrance Foyer, Amphitheatre and Gallery.

Notice. In response to general request the doors will be closed at the beginning of each performance. Late-comers will not be permitted to go to their seats until the interval.

Refreshments are served before the performance and during the intervals in the main Crush Bar on the Grand Tier level, Pit Lobby, Amphitheatre, and in the Gallery Bar.

Lost Property. The Management cannot undertake the custody of any property left on these premises and unclaimed for a period of three months.

Ladies are requested to remove their hats.

In accordance with the requirements of the Lord Chamberlain :

1—The public may leave at the end of the performance by all exit doors and such doors must at that time be open. 2—All gangways, passages and staircases must be kept entirely free from chairs or any other obstruction. 3—Persons shall not under any circumstances be permitted to stand or sit in any of the gangways. If standing is permitted in the gangways at the sides and rear of the seating, it shall be strictly limited to the number indicated in the notices exhibited in those positions. 4—The safety curtain must be lowered and raised in the presence of each audience.

The Management reserve the right to refuse admission, also make any alteration in the cast which may be rendered necessary by illness or other unavoidable causes.

First Aid facilities in this theatre are provided by St. John Ambulance Brigade members who give their services voluntarily.

The Pall Mall Deposit & Forwarding Co. Ltd., is the travel and shipping agent for the Covent Garden Opera and Royal Ballet Companies.

All advertising enquiries for the daily programme to :-
Messrs. Dennis W. Maves Ltd., 69 Fleet Street, E.C.4. (Telephone: FLE 4447.)

AT THE BALLET

DAPHNIS ET CHLOE

Ravel
The Netherlands Chamber Choir
The Hague Philharmonic Orchestra
conducted by
Willem van Otterloo
ABR 4019

CASSE-NOISETTE

Tchaikovsky
The Royal Philharmonic Orchestra
conducted by Sir Thomas Beecham,
Bart.
SBR 6213

THE SLEEPING PRINCESS

Tchaikovsky
The Vienna Symphony Orchestra
conducted by Willem van Otterloo
NBL 5005

LES SYLPHIDES

Chopin
The Philadelphia Orchestra conducted
by Eugene Ormandy
NBL 5019

THREE-CORNERED HAT-Dances

de Falla
New York Philharmonic conducted by
Dimitri Mitropoulos
ABE 10005

COPPELIA SYLVIA

Delibes ; Faust ; Gounod
The Lamoureux Orchestra conducted
by Jean Fournet
SBL 5203

SCHEHERAZADE

Rimsky-Korsakov
The Philadelphia Orchestra
conducted by
Eugene Ormandy
NBL 5013

SWAN LAKE

Tchaikovsky
The Philadelphia Orchestra
conducted by
Eugene Ormandy
ABL 3207



Philips Electrical Limited, Gramophone Records Division, Stanhope House, Stanhope Place, London W.2.
Philips are world-renowned makers of Radiograms, Record Players and Record Playing Equipment
Incorporating the world-famous 'Featherweight' Pick-Up.

**Artists of
THE ROYAL BALLET**

Margot Fonteyn

Nadia Nerina Rowena Jackson Svetlana Beriosova Anya Linden

Michael Some

Brian Shaw Alexander Grant Philip Chatfield David Blair

Julia Farron Maryon Lane Gerd Larsen Rosemary Lindsay
Annette Page Merle Park

Bryan Ashbridge Gary Burne Peter Clegg Desmond Doyle
Leslie Edwards Ronald Hynd Ray Powell Pirmin Trecu

Franklin White

Meriel Evans Shirley Grahame Margaret Hill Brenda Taylor

Deirdre Dixon Stella Farrance Judith Sinclair Doreen Wells

Stanley Holden Ronald Plaisted Derek Rencher John Sale

Douglas Steuart Graham Usher

Brenda Bolton Christine Beckley Doreen Eastlake Jennifer Gay

Robin Haig Audrey Henderson Ann Howard

Vyvyan Lorraine Margaret Lyons Monica Mason

Mavis Osborn Georgina Parkinson Clover Roope

Antoinette Sibley Patricia Thorogood Jacqueline Daryl

Debra Wayne Margaret Wing Julie Wood

Dorothea Zaymes Hylda Zinkin

Petrus Bosman Lambert Cox Richard Farley

Robert de Warren Maurice Mettiss Clive Molloy

Keith Milland Keith Rosson Benjamin Stevens

Christopher Newton William Wilson

**So many
people are saying
Martini**



Sweet or Dry

MAILING LIST

For a subscription of 4s. 6d. covering a twelve month period patrons may receive one copy of each advance programme issued during that time. Application forms may be obtained from the bookstalls in the Entrance Foyer, Amphitheatre, and Gallery, from the Box Office, or on application to the Secretary, Mailing List Department

Royal Opera House, Covent Garden, W.C.2



Sing a song of sixpence —
 Air-India's full of zest
 Four and twenty hours a day
 flying East and West
 Bombay, Bangkok and Sydney,
 and to Singapore —
 What range! What regularity!
 What luxury! — what more?

Daily to Bombay: Super-G Constellations with
 luxurious slumberettes and sleepers;
 onward connections throughout the far East
 Ask your Travel Agent for details

AIR-INDIA
International



17/18 New Bond Street, London, W.1 HYDe Park 8100 & in Manchester, Birmingham, Glasgow



A New Pattern of Patronage

THE THIRTEENTH

Annual Report

of the

ARTS COUNCIL OF
 GREAT BRITAIN
 1957-1958,

published 9th October,

*is on sale in this Theatre
 price 2s. 6d.*

Copies may also be obtained from the Arts Council Headquarters at

4, St. James's Square,
 London, S.W.1,

or

H.M. Stationery Office.



Enchainement No. 2

Glissade derrière, cabriole devant fermé écarté, pas de chat, chassé en arrière, dégagé 4^e devant

Schweppes guide to Ballet

Cultural Events in Europe
Music · Ballet · Opera

Festivals and Theatres

We will gladly provide details of all Festivals and Musical events throughout Europe for 1958, and through our exclusive service arrange travel, tickets and accommodation.

For complete itineraries for world travel by land, sea and air arranged to ensure comfort, ease and freedom from travel cares.

Consult— MR. FREDERICK GARDINER

FESTIVAL SERVICES LIMITED

32 BEAUCHAMP PLACE, KNIGHTSBRIDGE, LONDON, S.W.3
 KNightsbridge 1357 KENsington 9837

Official agent for the Wagner Festival, Bayruth, 1959

Begin the new season by reading the current issue of

OPERA

The November issue includes an article on Handel's *Samson* by Raymond Leppard; an illustrated profile of Boris Christoff by Jacques Bourgeois; and an essay on Vaughan Williams as an opera composer by John Warrack.

OPERA is on sale in the foyer, price 2s. 6d.

Published by

**ROLLS HOUSE PUBLISHING COMPANY LIMITED,
 BREAMS BUILDINGS : LONDON, E.C.4.**



THE BALLET ANNUAL 1959

Edited by ARNOLD L. HASKELL

This issue of the Annual is exceptional in that it includes contributions from a number of dancers, choreographers, and directors of ballet companies including Mme. Marie Rambert, Frederick Ashton, Anton Dolin, Peggy Van Praagh and Celia Franca. There are nearly a hundred illustrations by leading ballet photographers as well as a detailed review of the ballet year by eminent critics. 25s. net

THE ROYAL BALLET TODAY

A book to provide for the newcomer to ballet, and especially the younger generation of balletomanes, a record of the Royal Ballet as it is today with a brief summary of its past history and short notes about its leading dancers. With 100 photographs, 7s. 6d. net. (In the *Dancers of Today* series.)

Other titles in the series: MARGOT FONTEYN, MICHAEL SOMES, NADIA NERINA, ROWENA JACKSON & PHILIP CHATFIELD, SVETLANA BERIOSOVA, BALLERINAS OF SADLER'S WELLS, SIX DANCERS OF SADLER'S WELLS, ALICIA MARKOVA BERYL GREY, LONDON'S FESTIVAL BALLET. Each with over 50 illustrations, 7s. 6d.

FONTEYN

A Study of the Ballerina in her Setting
by JAMES MONAHAN

"An appreciation of a type rare in English. It is the book of a poet who is also an admirable critic, a condensed piece of fine writing teeming with interesting ideas on the art, and the artist." ARNOLD HASKELL
25 photographs, 18s. net

THE SADLER'S WELLS BALLET

A History and an Appreciation
by MARY CLARKE

The standard work on the Royal Ballet. "The most important event in ballet literature since the war." THE TIMES
352 pages, 55 illustrations, 21s. net

Other new books:

ADELINE GENÉE: A Lifetime of Ballet under Six Reigns
Based on the personal reminiscences of Dame Adeline Genée-Isitt, D.B.E.
by IVOR GUEST 82 illustrations 30s. net

RUSSIAN BALLET MASTER: Memoirs of Marius Petipa
Edited by LILLIAN MOORE 41 illustrations 21s. net

BALLET No. 8 Magnificent photographs reproduced by first-class photogravure
by SERGE LIDO cloth bound, 9 1/2" x 11 1/2" 45s. net

An illustrated list is available on application

ADAM & CHARLES BLACK
4, 5 & 6 Soho Square London W.1



THE SUCCESS OF THE CENTURY !

Bookings at all Gas Showrooms

NORTH THAMES GAS